

NOT SCALE FROM THIS DRAWING FOR CONSTRUCTION PURPOSES

THIS COPY HAS BEEN MADE BY OR WITH THE AUTHORITY OF ORIGINAL DISTRICT COUNCIL PURSUANT TO SECTION 41 OF THE COPYRIGHT DESIGNS AND PATENTS ACT 1988, UNLESS THAT ACT PROVIDES A RELEVANT EXCEPTION TO COPYRIGHT. THE COPY MUST NOT BE COPIED WITHOUT THE PRIOR PERMISSION OF THE COPYRIGHT OWNER.

REVISIONS		
No	Description	By

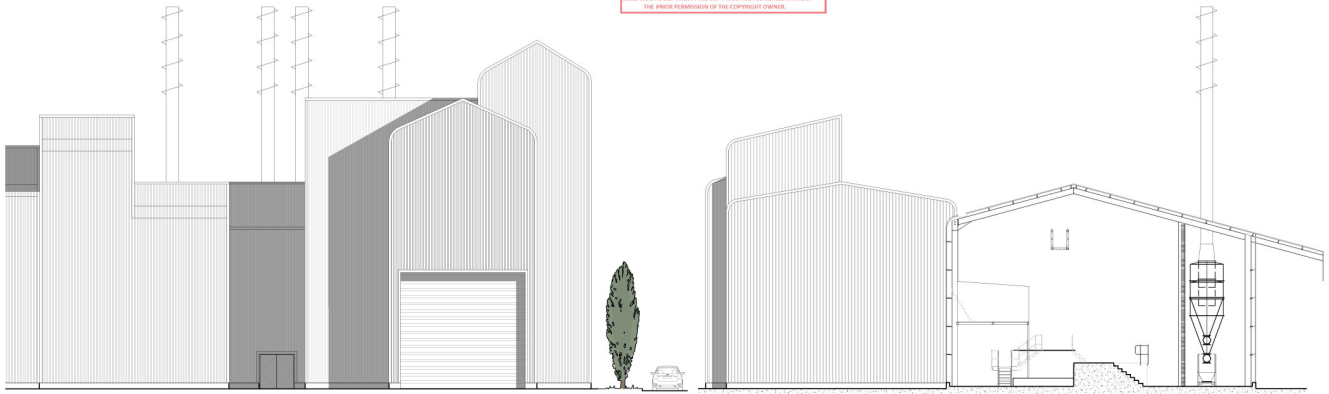

General Arrangement Existing South Elevation\_1 : 100

General Arrangement Existing West Elevation & Section A-A\_1 : 100

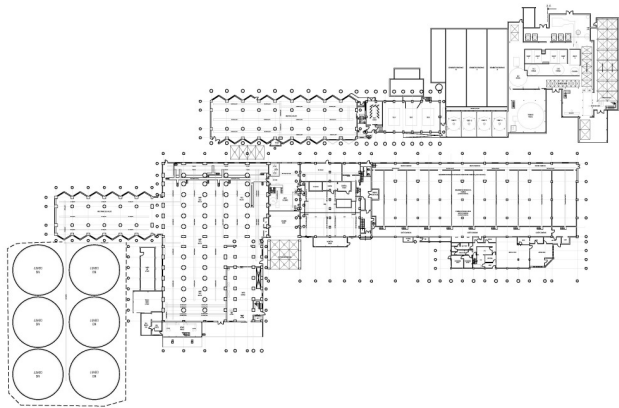

General Arrangement Existing Key Plan\_1 : 500



General Arrangement Existing Ground level\_1 : 200

DATE VALID  
02/04/15

**Gelder and Kitchen LLP**  
CONSULTING ENGINEERS  
Water House, 183 High Street, Kingston upon Hull, HU1 1R  
T: +44 (0)1482 20000 www.gelderandkitchen.co.uk

Client  
**BOORTMALT**

Job Title  
Boortmalt Group  
Keapton Millings, Keapton  
Malton, North Yorkshire, YO17 6RN  
Roaster Project

Task Code  
No. 13/209 Date 16/03/2015 Status PLANNING

Drawn By  
Existing details  
Plans, Section and Elevation

**PLANNING**

13/209 AA 100 002